

SCHEDULE OF JOINERIES:

D	DOOR	3'0" x 3'0"
D1	DOOR	2'0" x 3'0"
D2	DOOR	2'0" x 3'0"
D3	DOOR	2'6" x 2'6"
W	WINDOW	5'0" x 4'6"
W1	WINDOW	3'0" x 4'6"
V	VENTILATOR	5'4" x 2'6"
V1	VENTILATOR	2'6" x 1'6"

AREA STATEMENT:

PLOT EXTENT: 12000 SQM
 ELS GROUND FLOOR: 3207 SQM
 FRY COVERAGE: 25%
 FSI: 0.25

COLOUR INDEX:

PROPOSED: ○
 ROAD / SHEET: ○
 BOUNDARY / SHEET: ○
 EXISTING: ○

OWNER:

LICENSED SURVEYOR:

A.P.	PART I	Serial No.	C.No.	CMDA
	PART II	Asst. No.	2/8554/97	1
D.P.				

ET. K. VENUGOPAL, R.T. A.E.E.
 CORPORATION OF CHENNAI
 Civil & Surveying Engineering Consultant
 Licensed Surveyor, Class-I Metro Water
 Licensed Plumber, Class-I Metro Water
 Sewerage No. Water Supply No.
 3, Neeladri Street, Mangalamm (Lake Area)
 Backside of Corporation Girls Higher Secondary School
 CHENNAI - 600 034.

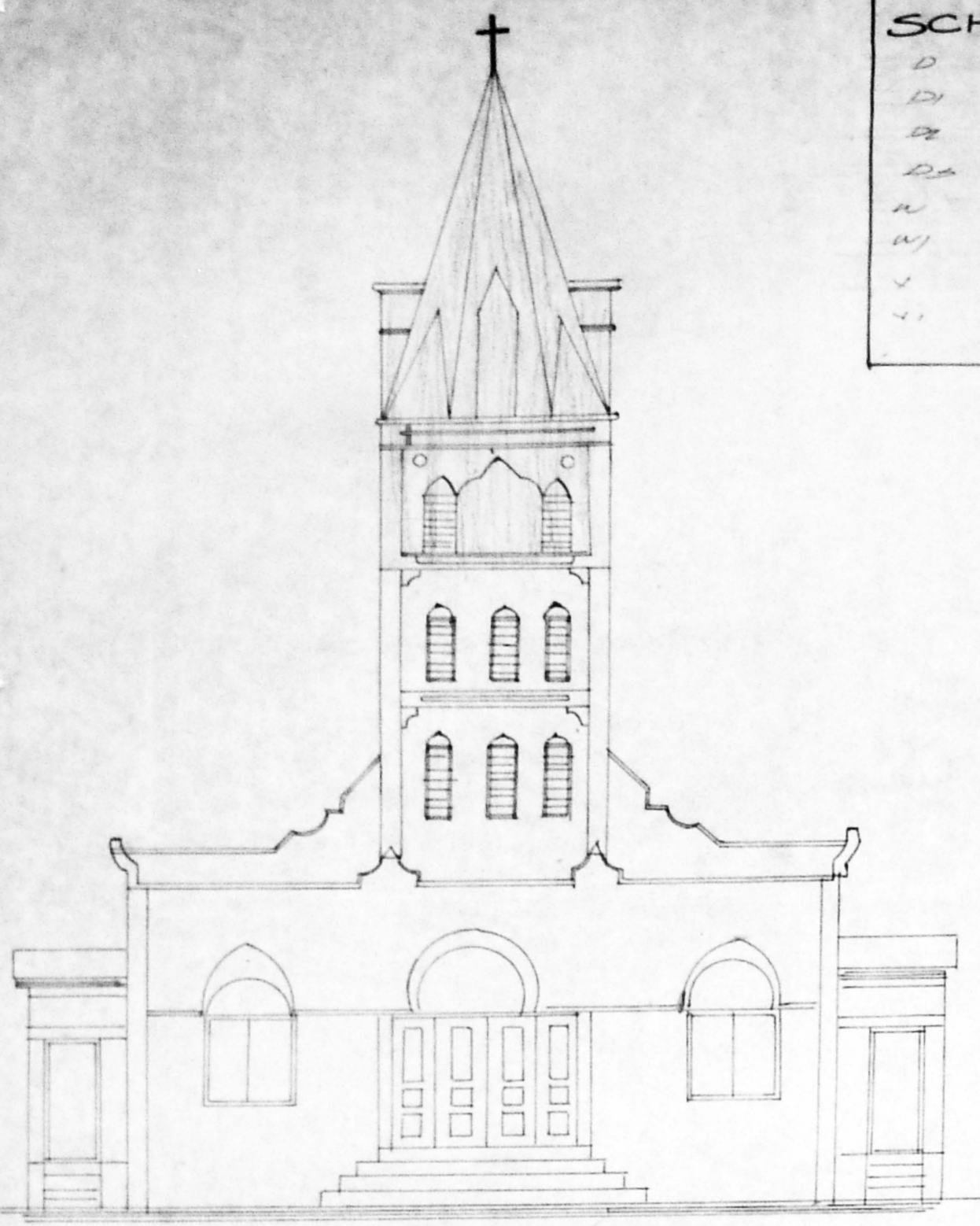

FRONT ELEVATION

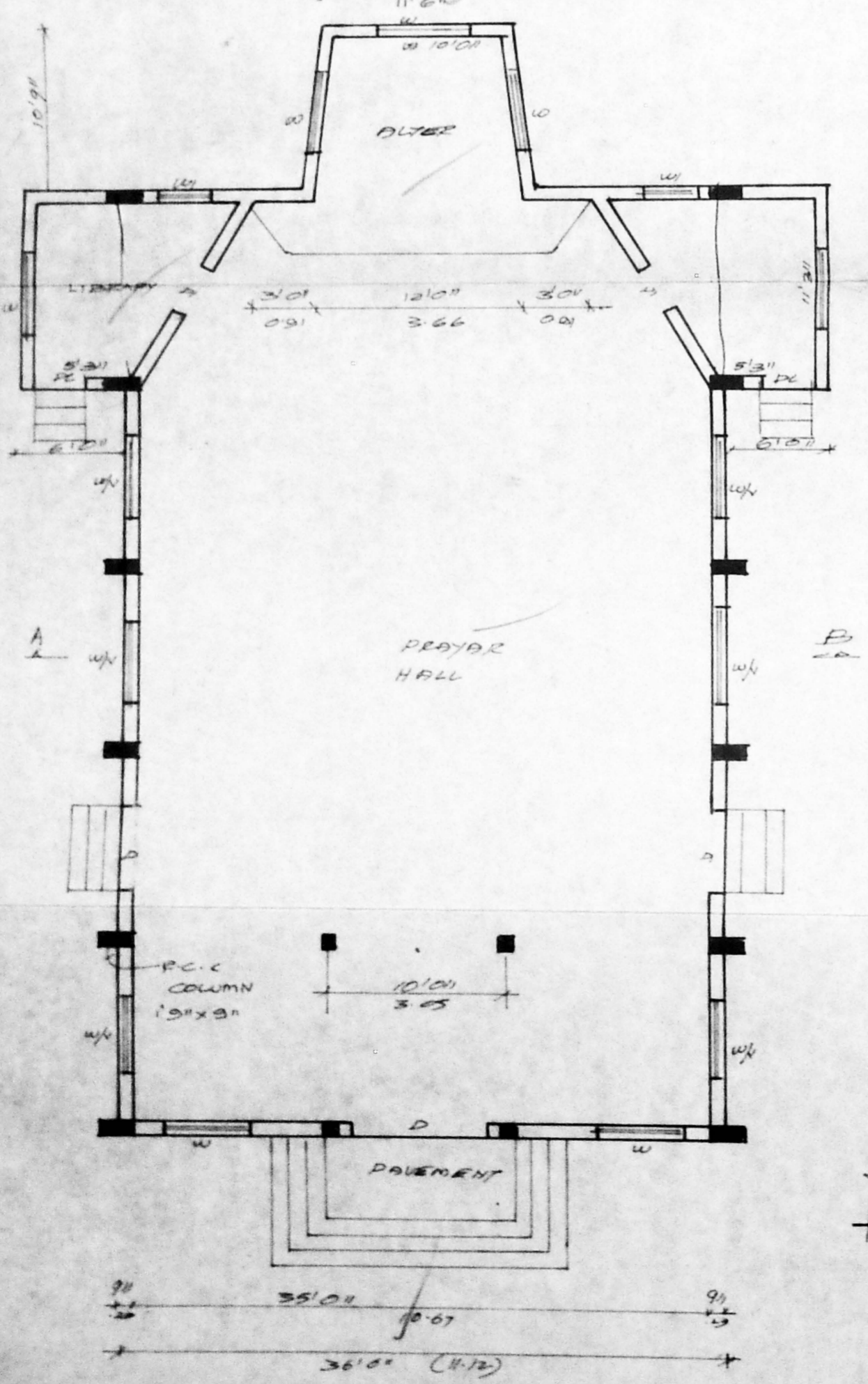

GROUND FLOOR PLAN

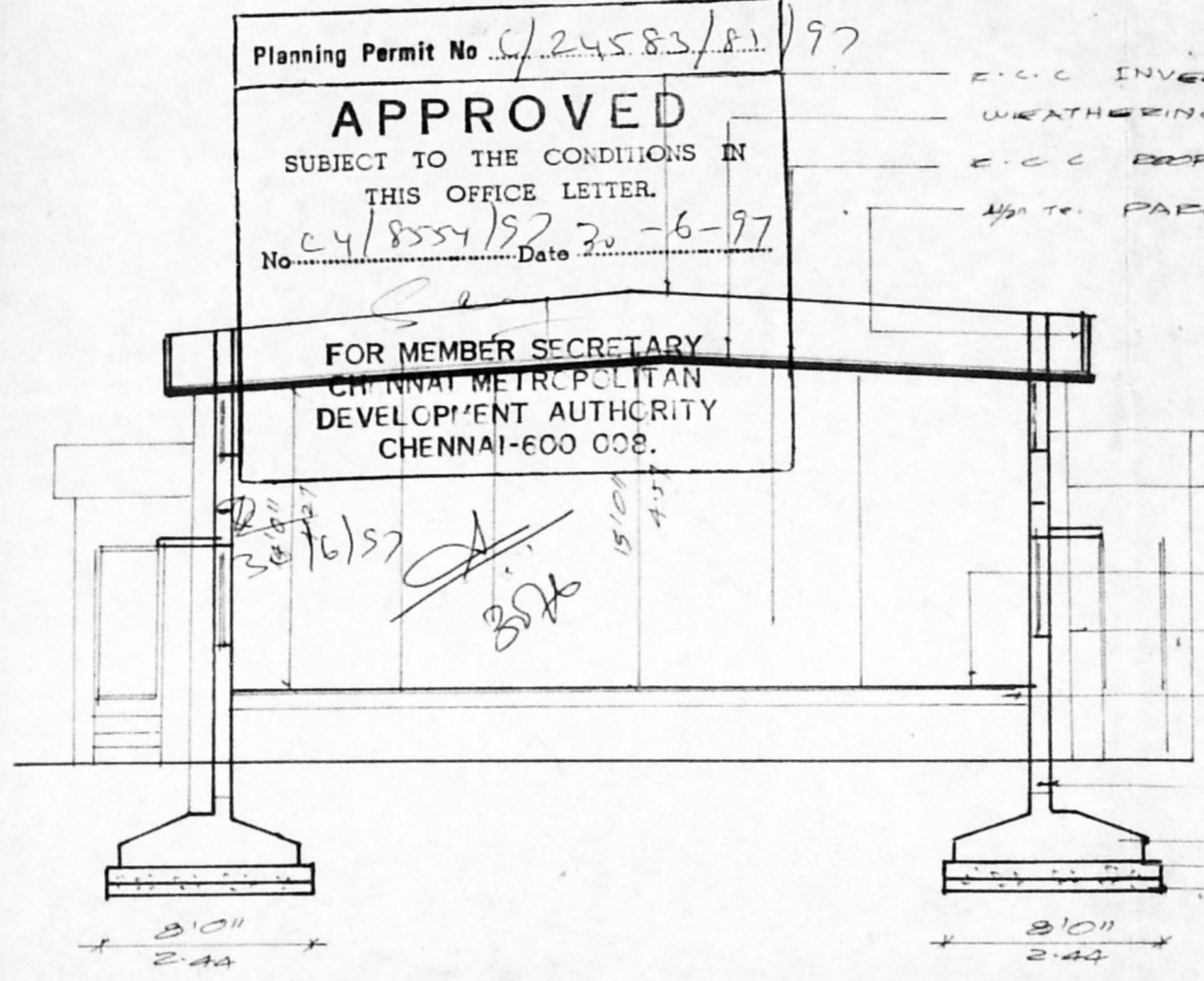

SECTION ON 'A-A'

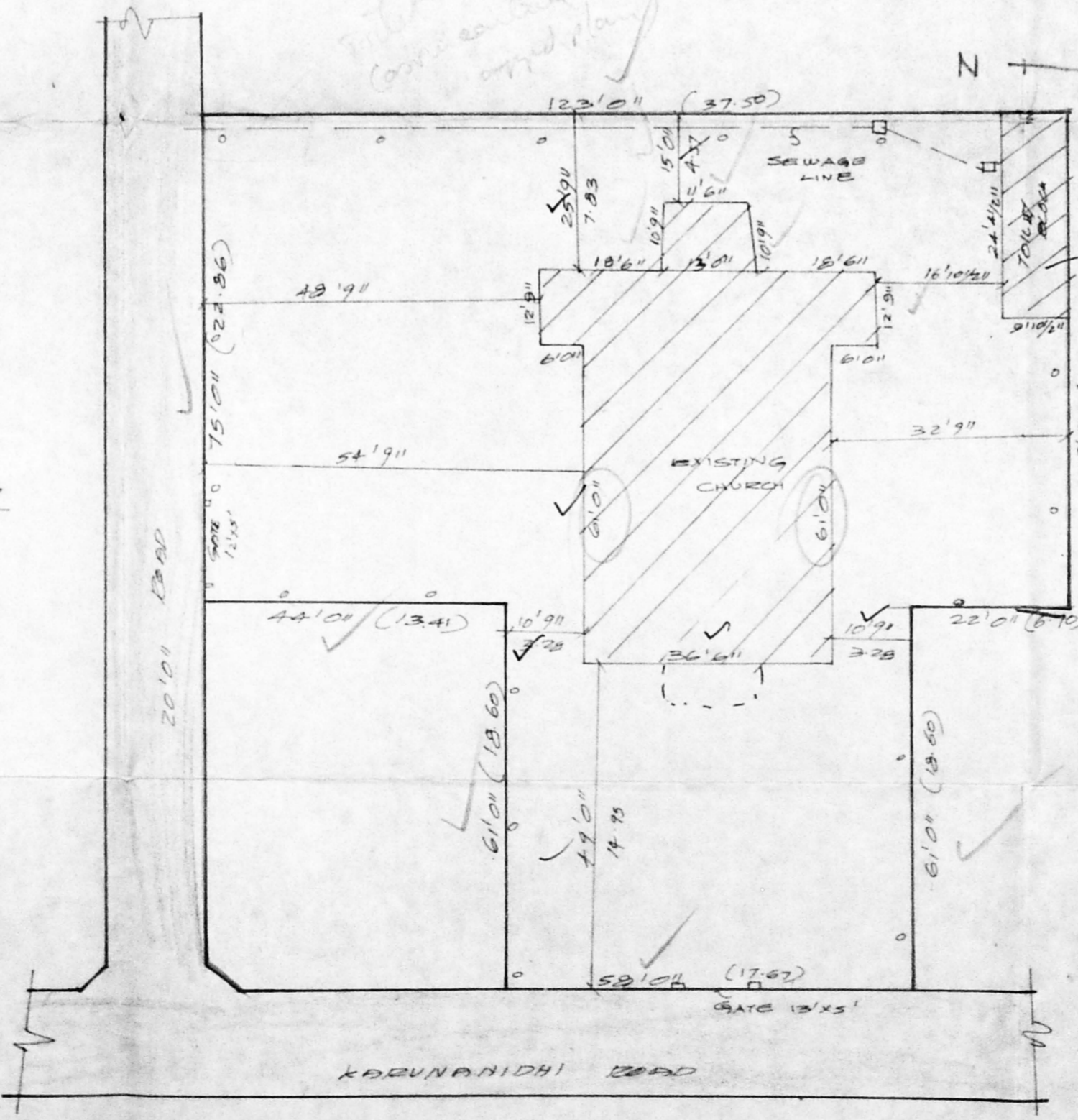

SITE PLAN

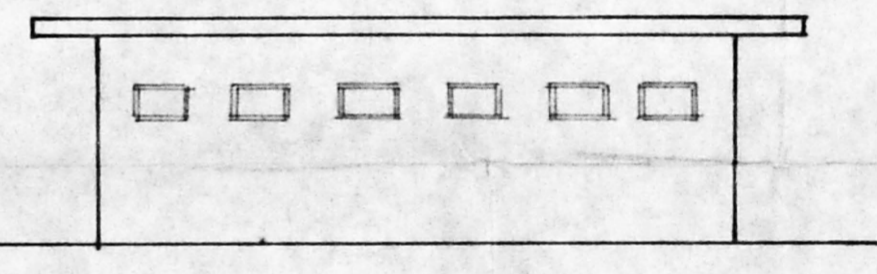

ELEVATION

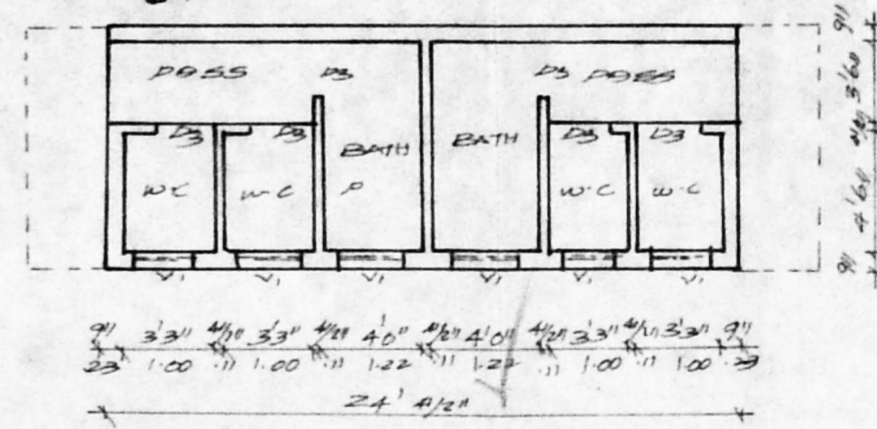

PLAN OF TOILET

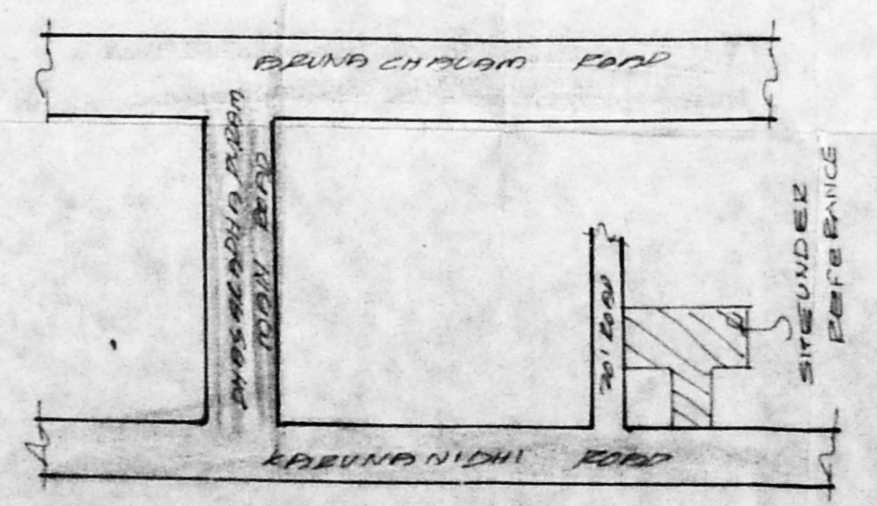

KEY PLAN

PLAN SHOWING THE PROPOSED RAISING OF TOWER (20'0" HEIGHT) TO THE EXISTING C S I HOLY SPIRIT CHURCH IN SURVEY NO 92 PT KARUNANIDHI ROAD, SALIGRAMMAM CHENNAI - 600 033 (SCALE 1:100)

Planning Permit No. C/24583/8.1/97
APPROVED
 SUBJECT TO THE CONDITIONS IN THIS OFFICE LETTER.
 No. C4/8554/97 Date 20-6-97
 FOR MEMBER SECRETARY
 CHENNAI METROPOLITAN DEVELOPMENT AUTHORITY
 CHENNAI-600 033.

- R.C.C. INVERTED BEAM
- WEATHERING COURSE
- R.C.C. ROOF SLAB GIR.
- 1/2" TO PARAPET WALL 3" HT.
- FLOORING WITH MORTAR
- R.C.C. COLUMN 2'x2"
- R.C.C. 12" x 4"
- PLINTH BEAM 9" x 24"
- PARTING SLAB
- P.C.C. GIR.
- SAND FILLING.

128.00
 2.41
 130.41
 60' 12 1/2" 50"

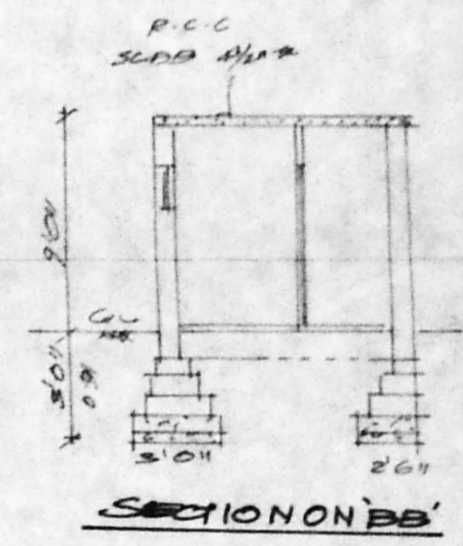

SECTION ON 'B-B'

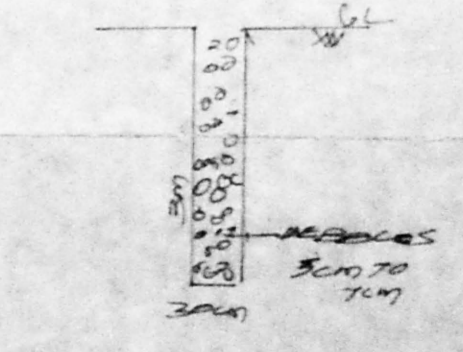

RAIN WATER STORAGE